

8/5 (34)

CHARLIE BARNET

1st. ALTO

Cherokee

||

1st ALTO

CHEROKEE

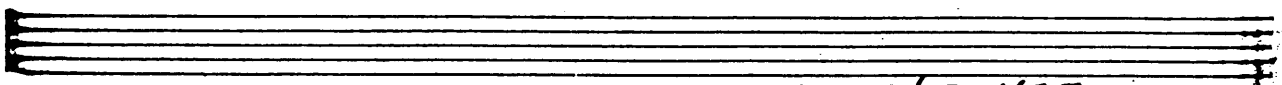
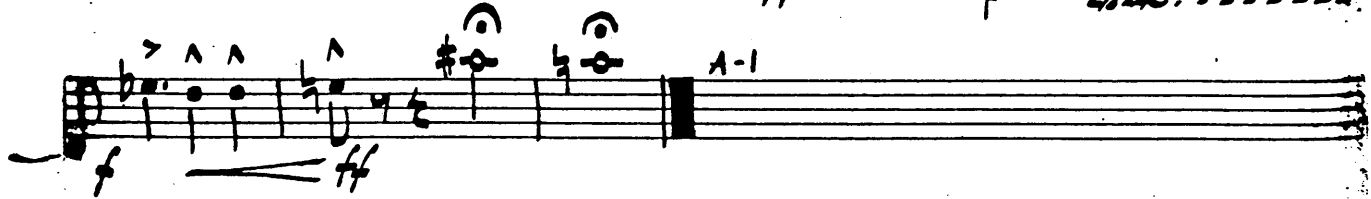
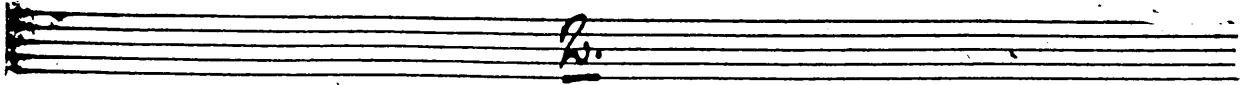

CHEROKEE
1st ALTO

3RD ALTO

Cherokee

3rd Alto

CHEROKEE

2.

Empty musical staff.

2nd Tenor

4

A SOLO Cherokee

B ENDS. Solo

C 15

2nd TENOR

CHEROKEE

2nd Tenor Cherokee

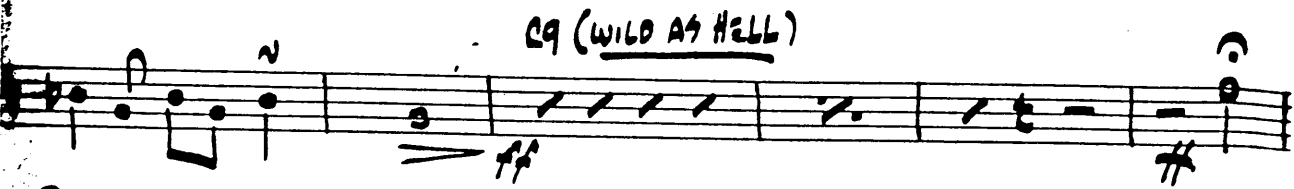

CG (WILD AS HELL)

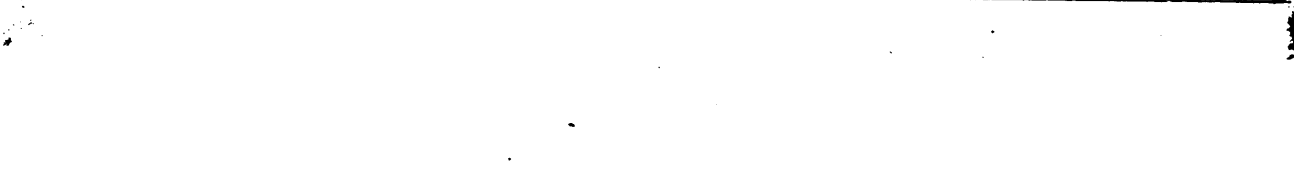
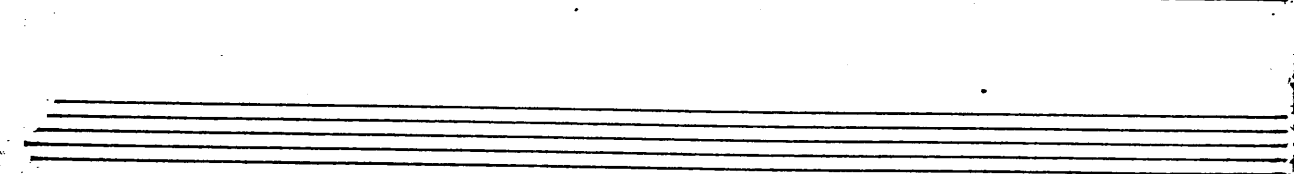
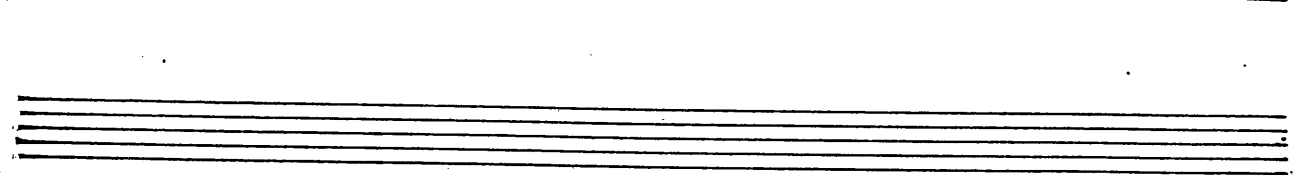
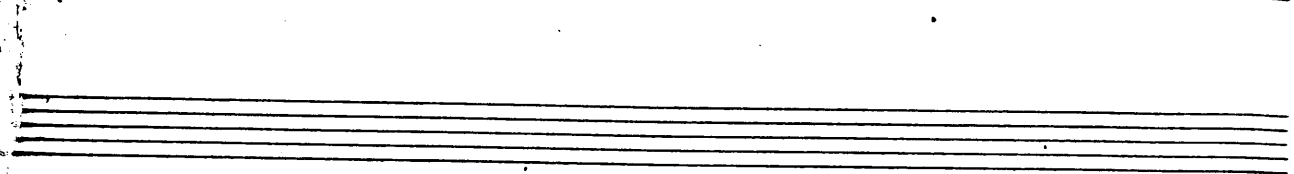
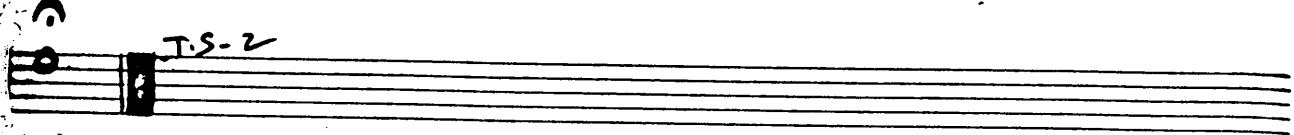

Tenor 4

Cherokee

4

A

B

C (4th BONE CUE)

D

PLAY

p

f

3

1

2

TENOR IV

CHEROKEE

BARI SAX

(1)

c. Barnett

KEY OF G

Cherokee

4 **A**

Bari Sax

Cherokee

PLUNGER TRP. I^o

Cherokee

Charlie Barnet

Cherokee

1st Trumpet 2.

16: [E] [F]

3 PLUCKED [G]

WA WA WA WA

4 8 12

POCO A POCO dim.

16 OPEN

p LRES.C.

f ff T-1

CHEROKEE

1ST TRUMPET

2nd Trpt

PLUNGER TRP. 2 Cherokee

2nd Trumpet

Cherokee

~ 2 ~

3 ST. MTS. E

1 2 OPEN F *mf*

2 PLUNGER G WA WA

WA WA WA WA

7 8 9 + (10) (11) (12) POCO A POCO *din.* (13) (14) (15) (16)

OPEN 2

(17) (18) *pp* *f* *ff*

T-2

2ND TRP

PLUNGER TRP. 3 Cherokee

B ST. MUTE

III Tipt

CHEROKEE

CHEROKEE

FLINGER

TRP. 4

Cherokee

C soli

CHEROKEE

Bone I

~ I ~

PLUNGER 1st Bone Cherokee

1st Bone

CHEROKEE

ST MUTE

mf

2 4

1 2 OPEN

mf

PLUNGER

mp ff

10 12 14 16 18

pp

ff

B-1

CHEROKEE

Bone II

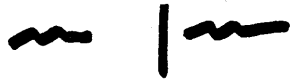

PLUNGER Bone 2

Cherokee

2nd Bone

CHEKOKEE

ST. MUTE

mf

E

OPEN

F

mf

f

PLUNGER

G

mp

f

8 10 12 14 16 18

poco a poco dim....

OPEN

B-2

Bone III

1

PLUNGER

Bone₃

Cherokee

A

- PLUNGER**: A boxed label at the top left.
- BONE₃**: A label above the first few notes.
- Cherokee**: A label above the first few notes.
- A**: A boxed letter above a measure in the first staff.
- ST. MUTE**: A boxed label above a measure in the fourth staff.
- OPEN**: A boxed label above a measure in the sixth staff.
- ST. MUTE**: A boxed label at the end of the tenth staff.

Other markings include **mp** (mezzo-piano) and various fingerings and articulations indicated by plus signs and numbers (1, 2). The notation is dense with notes and rests, typical of a complex musical piece.

3rd Bone

CHEROKEE

Bone IV

1

PLINGER

Bone 4

Cherokee

BONE IV

2 E 32

E *mp*

2 PLUNKOR + G *mp* *ff*

4 6 8 10 12 14

16 *pp* *f* *ff* poco & poco dim... (b) (b)

B-4

CHEROKEE
4th BONE

0/3 

PIANO

CHEROKEE

CHARLES BARNET

4 **A** B \flat 6

B \flat 7 E \flat E \flat m7 A \flat 9 B \flat 6

C9 C7 Cm7 G \flat 9 Cm7 E7

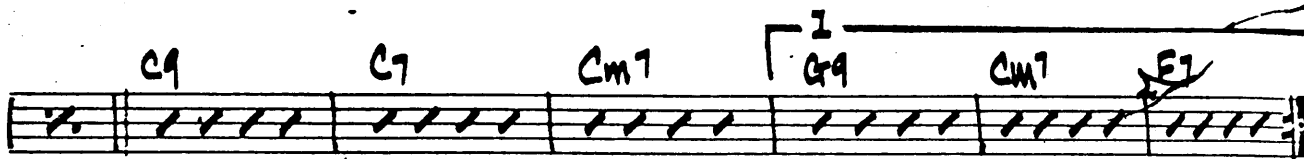

-2 F7 B \flat 6 **B** F \sharp 9 B

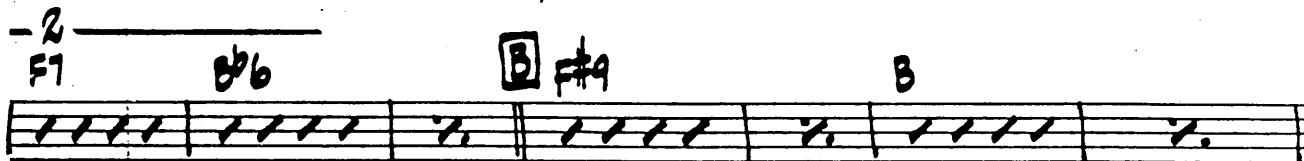

Bm7 E9 A \flat B \flat 9 A \flat D9

G Gm7 C9 Cm7 **C** B \flat 6 *Bossa*

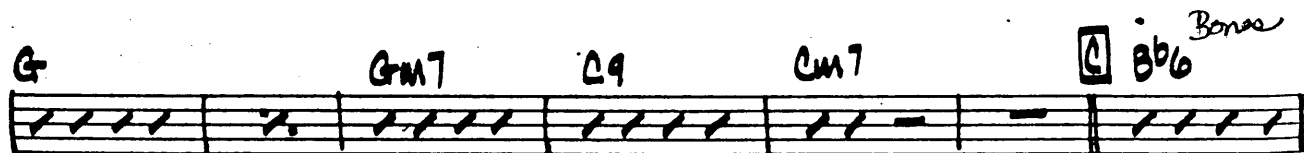

F7 \sharp B \flat 7 E \flat E \flat m7 A \flat 9

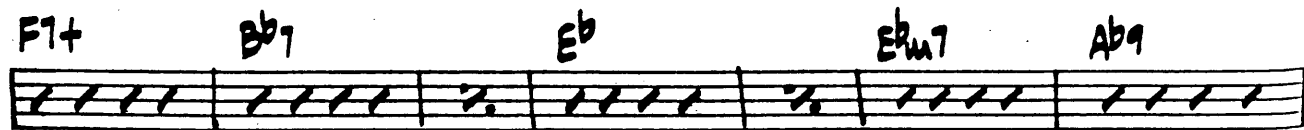

B \flat 6 C9 Cm7 F9 B \flat 6

D F7 B \flat 6 F7 *Drum solo* 3

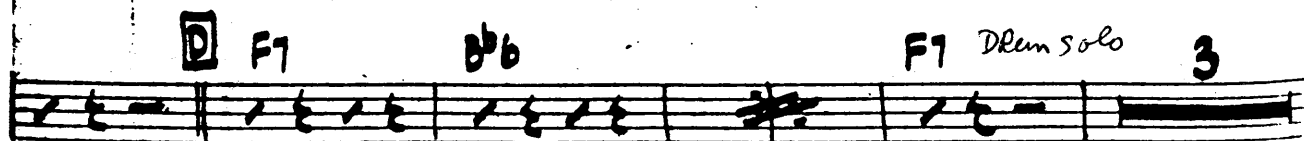

7

PIANO

Cherokee

1 (SAXES)

F6 F9 F6 E7

F6 G7 Gm7 C9

F6 ¹ F6 Gm7 **F** F6 Gm7 Gb9+ F7

F7+ F7 Bb Fb9 Eb9 C9 F6

C9 Gm7 Gb9 F6 Gm7 C7 F **G** Bb6

4 Bb6 8 Bb6 12

Bb6 16 Bb6 ~~16~~ 2 Adm. Bb6 F7

Bb6 F7(b9) Bb6

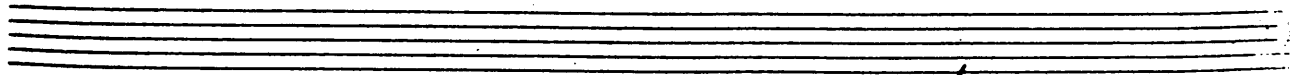

CHEROKEE
PIANO

BASS

Cherokee 4 A

BASS

- 2 -

CHEROKEE

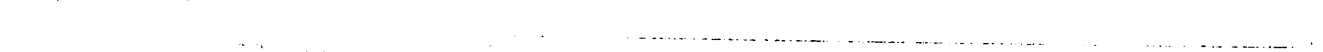
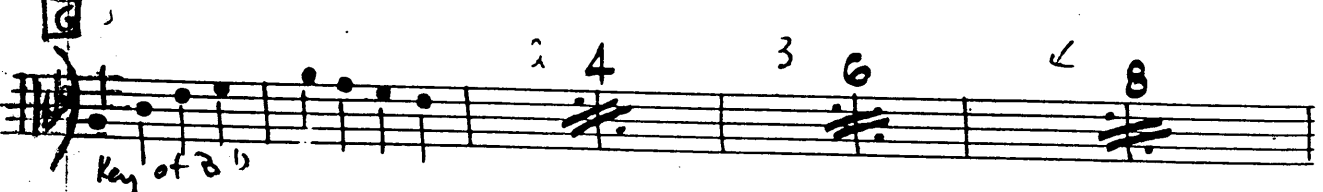
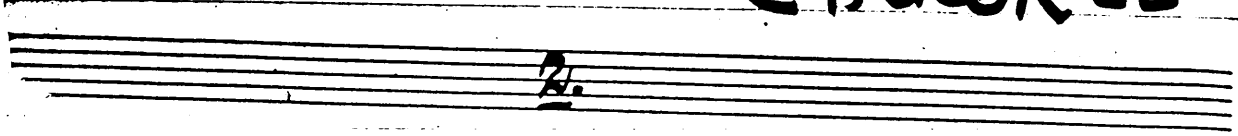

DRUMS

Cherokee

CHARLIE BARNET R/C

[A] 4

8 12 16 32 14 BARS SWING BEAT

[C] BONES 15 BARS SWING BEAT

4 DRUM SOLO - AD L.B.

[D] 4

4 DRUM SOLO - AD L.B.

[E] SAXES 15 BARS SWING

16 32 14 BARS SWING BEAT

[F] 14 BARS SWING

4 DR. F: // - #

[G] 18 BARS SWING BEAT

2 4

x# x#

GUITAR

Cherokee

- Staff 1: Bb6, 4, A, Bb6
- Staff 2: Bb7, Eb, Ebm7, Ab9, Bb6
- Staff 3: C9, C7, Cm7, G9, Cm7, F7
- Staff 4: F7, Bb6, Bb9, B
- Staff 5: Bm7, E9, Ab, Bb9, Ab, D9
- Staff 6: G, Gm7, C9, Cm7, Bb6
- Staff 7: F7, Bb7, Eb, Ebm7, Ab9
- Staff 8: Bb6, C9, Cm7, F9, Bb6
- Staff 9: D, F7, Bb6, F7, 3

Guitar

CHEROKEE

- Staff 1: F6, F9, Bb6, F6
- Staff 2: F6, G7, Gm7, C9
- Staff 3: F6, F6, Gm7, F6, Gm7, Gb9+, F7
- Staff 4: F7+, F7, Bb, Fb9, Eb9, C9, F6
- Staff 5: C9, Gm7, Gb9, F6, Gm7, C7, F, G, Bb6
- Staff 6: 4 Bb6, 8 Bb6, 12
- Staff 7: Bb6, 16 Bb6, 2 Adim. Bb6 F7

Additional markings include a first ending bracket over the first two measures of the third staff, a second ending bracket over the last two measures of the fifth staff, and a dynamic marking 'f' under the Fb9 chord in the fourth staff. The chart ends with a double bar line and a final chord of Bb6.

CHEROKEE

Piano